Montgomery County, VA

PRECINCT D-3

Legend

- ✓ D3 Polling Place
- Blacksburg
- Christiansburg
- Montgomery Co.
- City of Radford

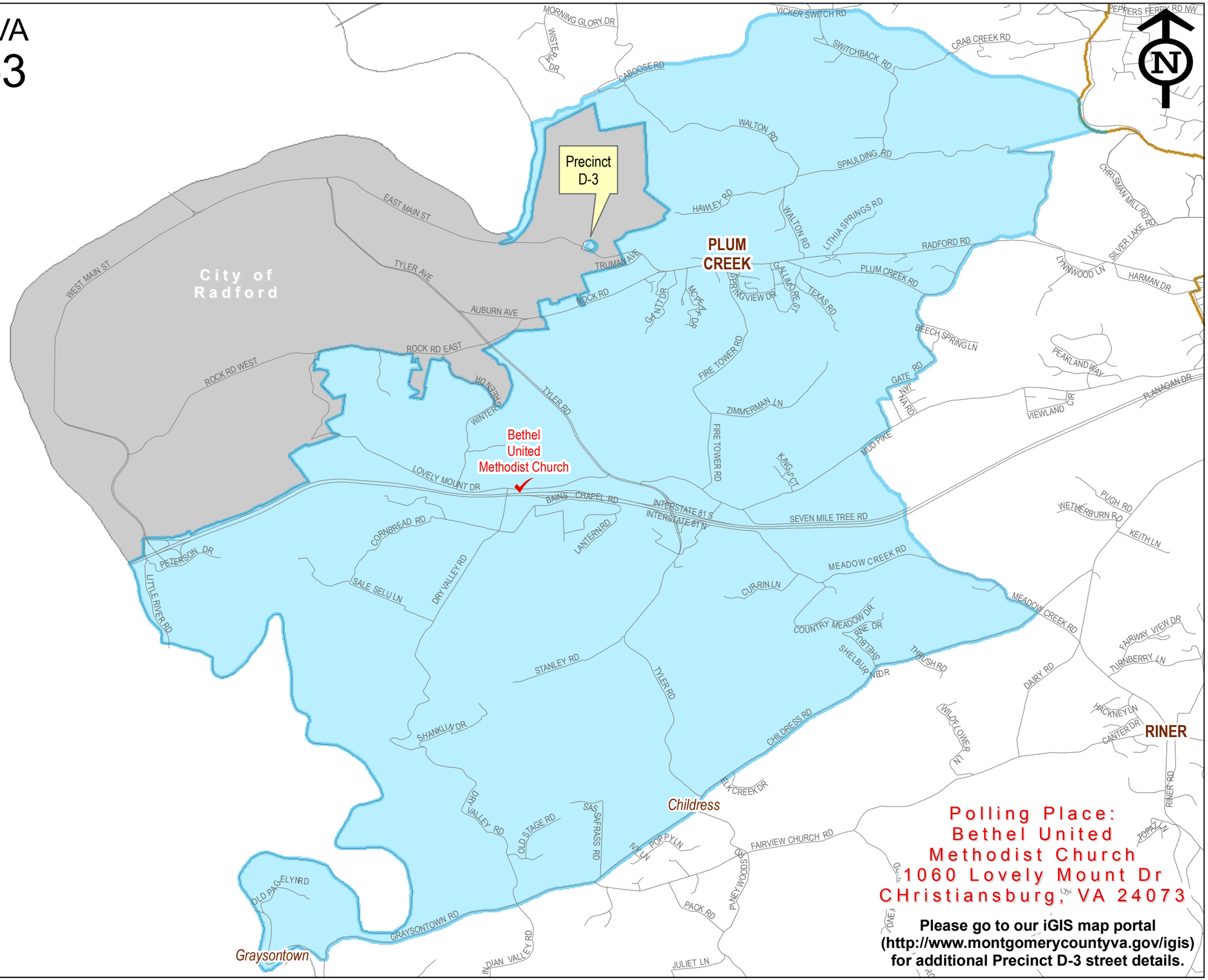

Polling Place:
Bethel United
Methodist Church
1060 Lovely Mount Dr
CHristiansburg, VA 24073

Please go to our iGIS map portal (http://www.montgomerycountyva.gov/igis) for additional Precinct D-3 street details.

Prepared by Montgomery County
Planning & GIS Services
July 2014